



## *SPALDING CARRIAGE HOUSE BUILDING CAMPAIGN*

### *HELP US TO GROW!*

The Spalding Store has been an overwhelming success because of your vision and support. We need you again! Our museum is small and the shelves are filled. We have no room to grow. We have had to turn down large item donations.

We can do more and want to make a visit to our museum even more interesting by adding items to a new building. It will be built to the north of the existing Spalding Store. We have given a lot of thought on how it should look. And the picture in this brochure will give you an idea of what the building plans look like.



Every donation level will be recognized at the new building., plus watch our water tower building lever marker grow.

We went from this



To this

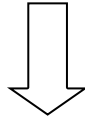

Now help us add to this

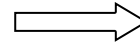

We broke the ground. Please help us pour the cement and build the building! CAHS has half of the funds necessary. We need to raise about \$12,500 to make this building a reality. *Please help us.* Current plans are for a building that includes 4-sections of a garage—type format with an overhead garage door for each bay. In the future we want to use this building to display more items than the Spalding Store can hold, perhaps have an office or a demonstration area.

Come dream with us!

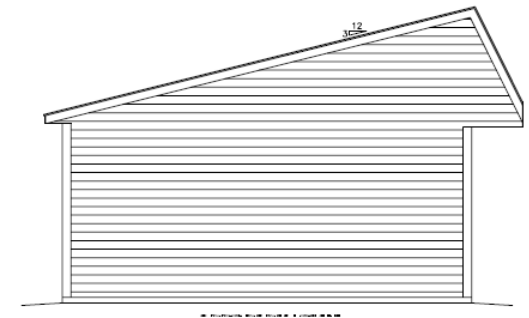

## THANK YOU

Please be advised that our organization has achieved 501 ©(3) status so your contributions are tax deductible



Platinum: \$500 —plus

Gold : \$200 —\$499

Silver : \$100 —\$199

Bronze: \$ 1 — \$ 99

*Your donation will be recognized with a plaque at the new building.*

*How do you want your plaque to read?* \_\_\_\_\_

**PERSONAL / FAMILY DONORS**

Please fill out the following:

Names/s	
Address	
Phone	
Email	

# SPALDING CARRIAGE HOUSE- BUILDING CAMPAIGN

Please return this form to CAHS along with donation.

Checks should be made to: CAHS.

*Your donation is tax- deductible.*

**CAHS, P.O. Box 245, Coloma, WI 54930**

**history@uniontel.net or visit**

**www.colomahistorical.org**

**BUSINESS MEMBERSHIP**

Please fill out the following:

*How do you want your plaque to read?* \_\_\_\_\_

Business Name	
Owner/Contact	
Address	
Telephone	
Email	
Website	